

Thomas Morris

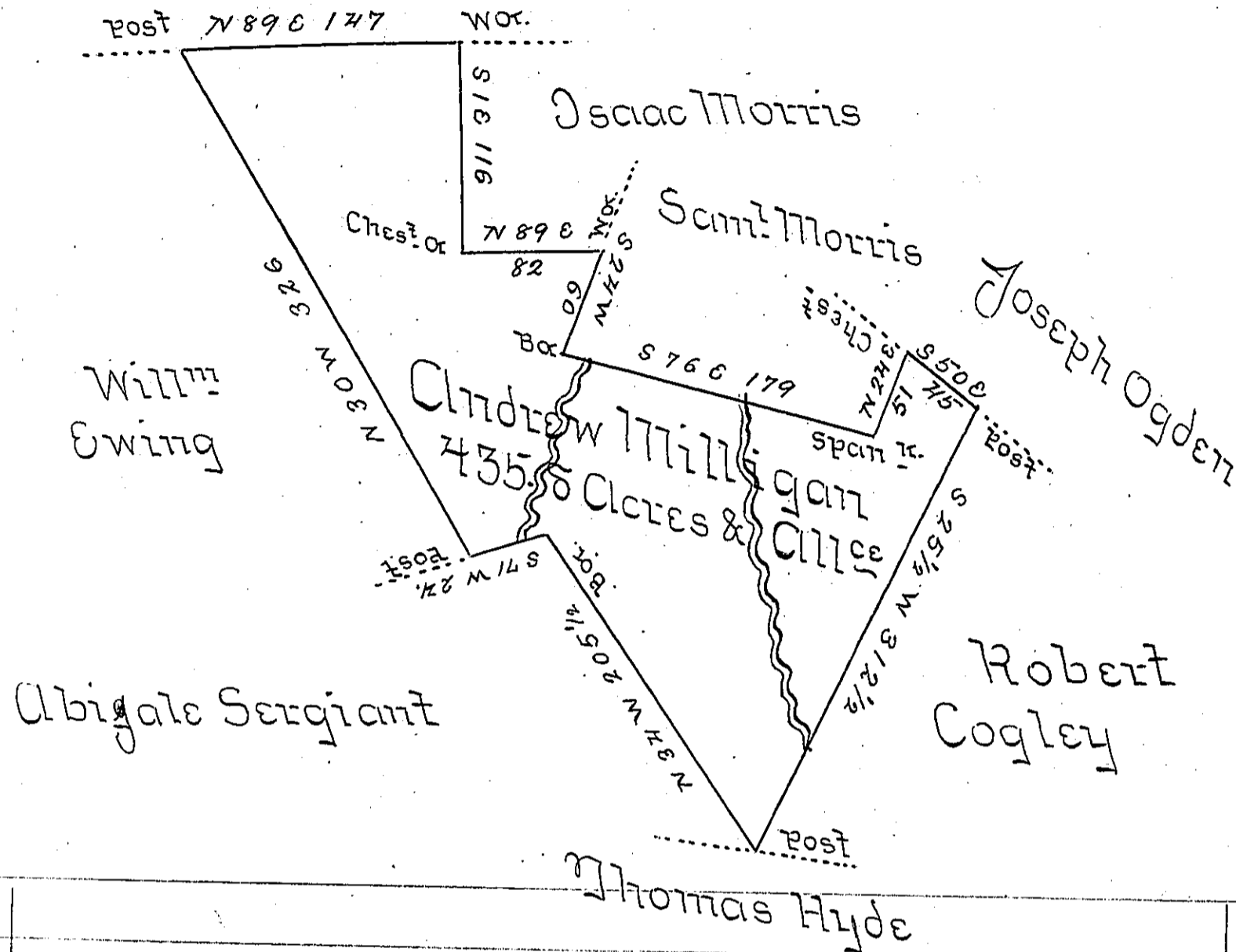

Surveyed to Andrew Milligan on the first day of May 1788. the above described Tract of four hundred & Thirty five Acres & Eight tenths of an Acre & Allowance of Six Percent. Situate on the Waters of Crooked Creek adjoining land of Samuel Morris Isaac Morris & Others in Armstrong Township Westmoreland County - by Warrant of the 16th of April 1788. -

John Lukens Esq^r S. Gen^l Joshua Elder U.S.

IN TESTIMONY that the above is a copy of the original remaining on file in the Department of Internal Affairs of Pennsylvania, made conformably to an Act of Assembly approved the 16th day of February, 1833, I have hereunto set my Hand and caused the Seal of said Department to be affixed at Harrisburg, this twenty first day of February 1906.

Isaac R. Brown
Secretary of Internal Affairs.